

SECOND FLOOR PLAN

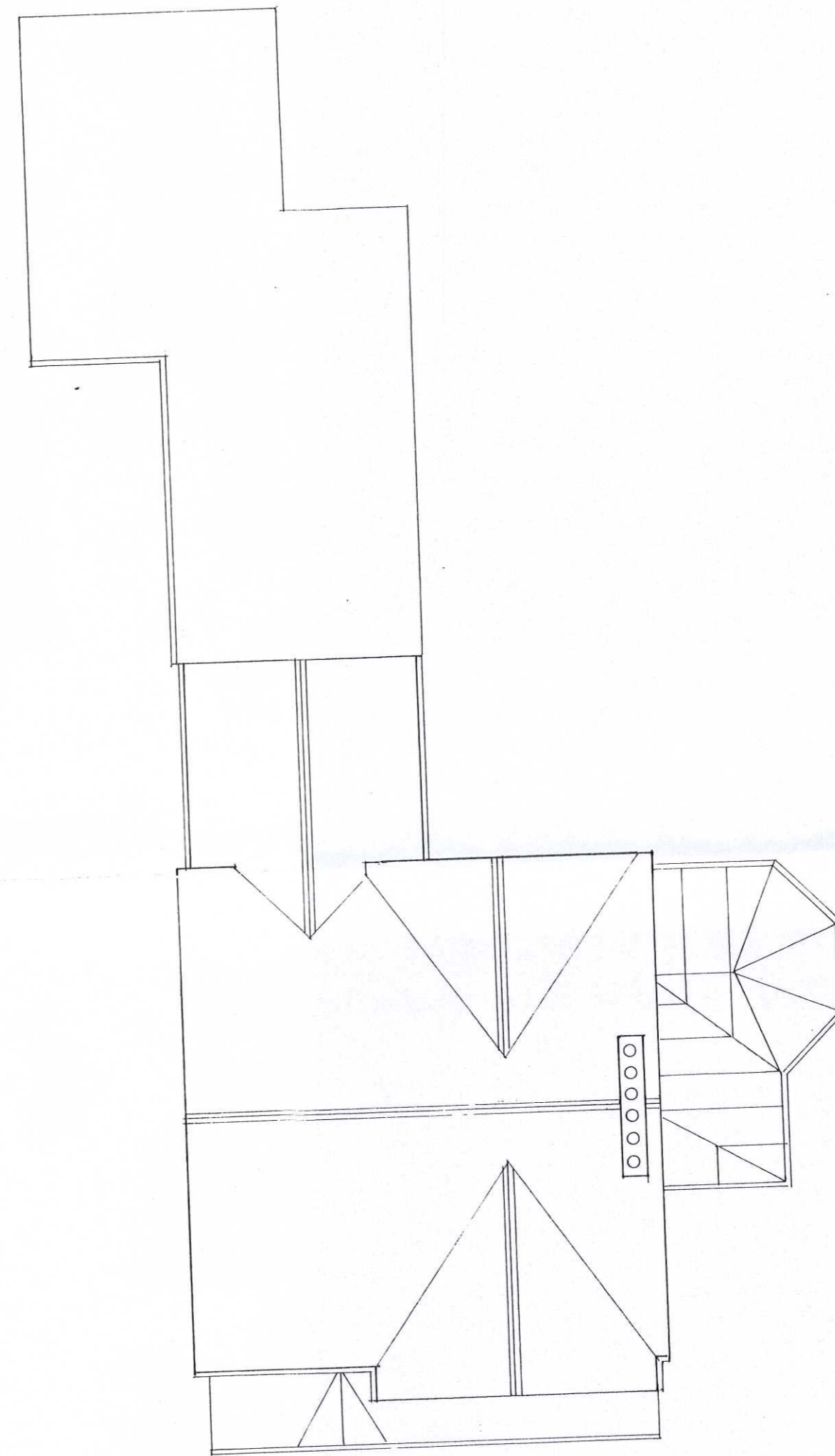

ROOF PLAN

PROPOSED ALTERATIONS & EXTENSIONS TO WESTGARTH  
 16 CENTRAL AVENUE HARTON SOUTH SHIELDS



ST03 96 / 15 JUL

SECOND FLOOR PLAN & ROOF PLAN  
 AS EXISTING

**GRAY o FAWDON + RIDDLE** ARCHITECTS  
 THE QUADRUS CENTRE • WOODSTOCK WAY • BOLDON BUSINESS PARK NE35 9PF • TEL 5197460

1 : 100

589 / 2
